

CEBELIA

L.C.E. Balm



**HEALING
BRUISE
ŒDEMA**

FRAGRANCE FREE
PRESERVATIVE FREE

15 ml

EAN : 3 760054 603707



- Cebeline®**
- Laminin 5 active fragment
 - Restores the mechanical and biological properties of the dermo-epidermal junction
- HEALING

- Blackcurrant**
- Increase capillary strength, improves microcirculation
- ANTI-BRUISE

- Escin extract**
(Horse Chestnut)
- Preserves capillary elasticity & permeability
 - Prevents venous insufficiency
- ANTI-ŒDEMA

CEBELIA

L.C.E. Balm

Indications

IN MEDICAL AESTHETIC PROCEDURES

- Post aesthetic surgery (lifting, blepharoplasty, rhinoplasty...)
- Pre & post injections, mesotherapy, thread lift
- Post laser (deep bruises)

IN DERMATOLOGICAL PROCEDURES

- Wounds (even open)
- Mucous membrane (episiotomy)
- Cracks (pulpitis, dry eczema, diabetes) & cracks on the nipples (due to breastfeeding)
- Any bruise, contusion

OTHER INDICATIONS

- Eye contour (dark circles, bags, fine lines)

Results

Efficacy & tolerance evaluation of the LCE Balm after an blepharoplasty

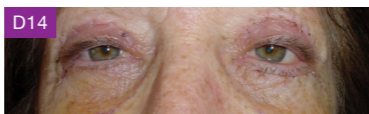
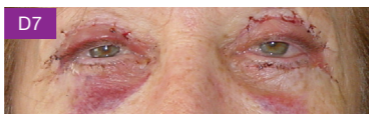

The skin heals faster, bruises and oedemas decrease more quickly